COMUNE DI TUORO SUL TRASIMENO
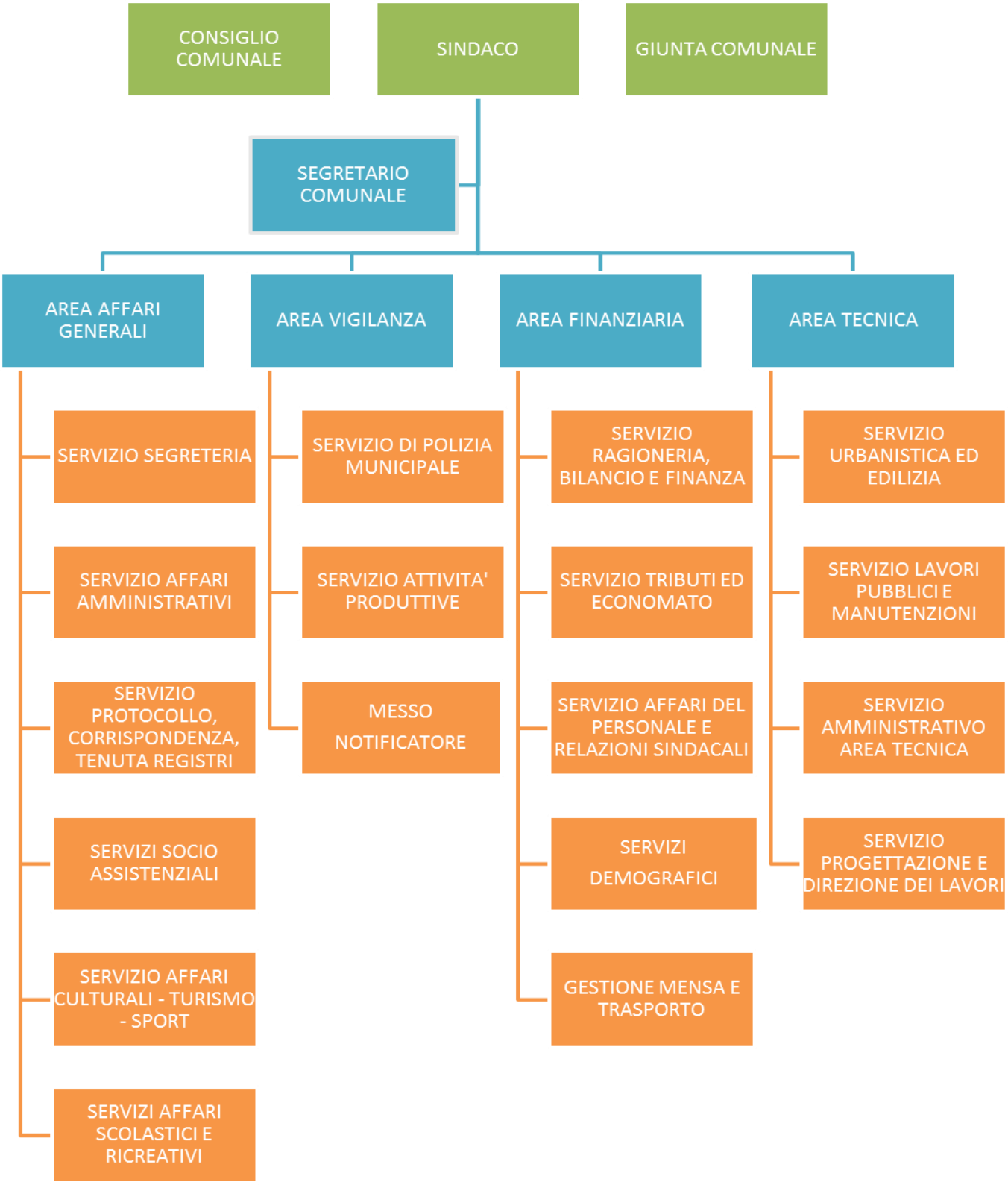
PROVINCIA DI PERUGIA